

Patient report

Bio-Rad DATE: 11/26/2019
D-10 TIME: 10:41 AM
S/N: #DJ4I016123 Software version: 4.30-2
Sample ID: 10536263
Injection date 11/26/2019 10:27 AM
Injection #: 21 Method: HbA1c
Rack #: --- Rack position: 8

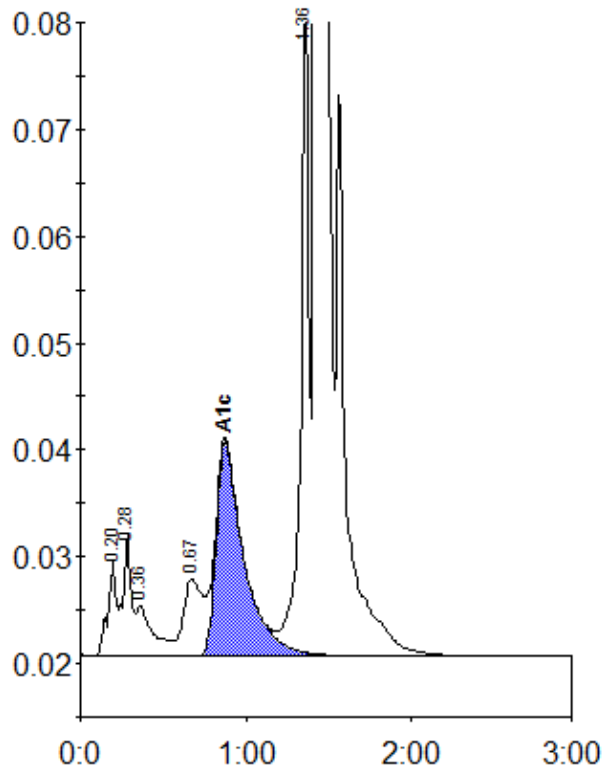

Peak table - ID: 10536263

Peak	R.time	Height	Area	Area %
A1a	0.20	8956	30904	1.0
A1b	0.28	11385	40548	1.3
Unknown	0.36	4742	33088	1.0
LA1c/CHb-1	0.67	7257	60648	1.9
A1c	0.87	19989	232986	9.6
P3	1.36	63152	212392	6.7
A0	1.42	764409	2549188	80.7
Total Area:			3159754	

Concentration:	%
A1c	9.6